

VILLA PALMA AT NORTHLAKE

BEING A PORTION OF THE SOUTHWEST QUARTER OF SECTION 13,
TOWNSHIP 42 SOUTH, RANGE 42 EAST, PALM BEACH COUNTY, FLORIDA
JULY 2003
SHEET 3 OF 3

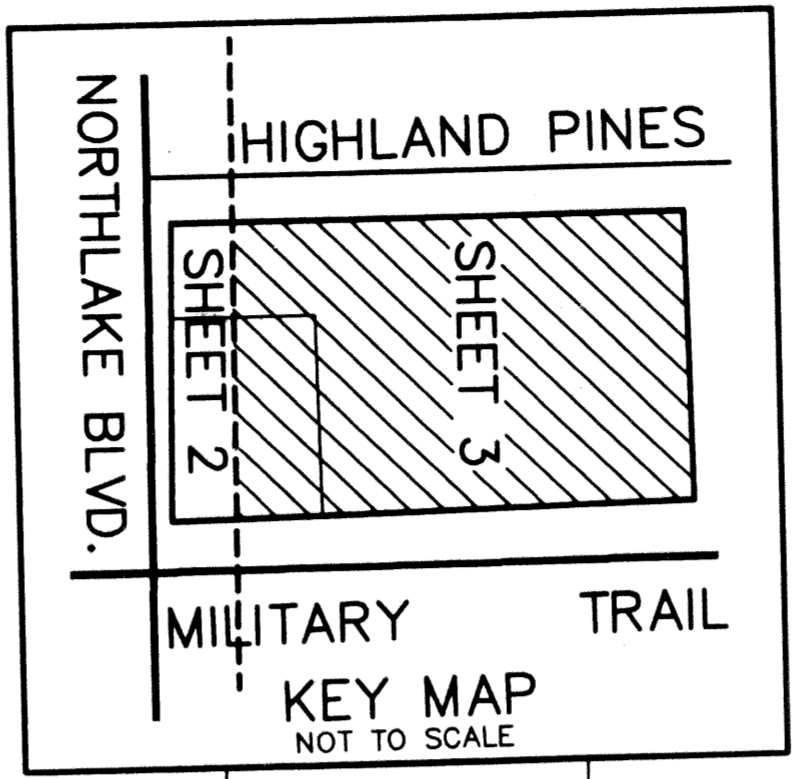
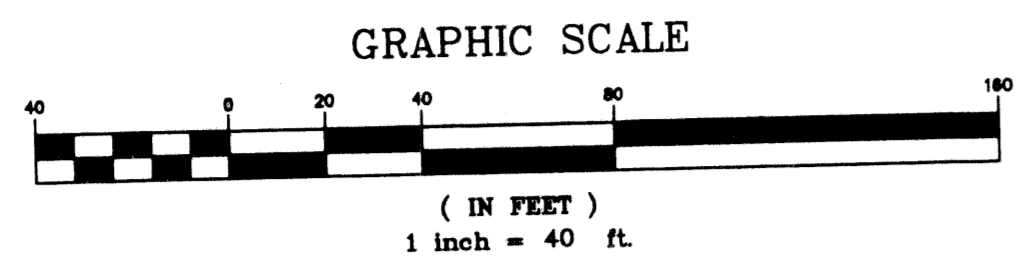

- LEGEND**
- - DENOTES PERMANENT REFERENCE MONUMENT, LB 6557
 - N.T.S. - DENOTES NOT TO SCALE
 - P.B. - DENOTES PLAT BOOK
 - O.R.B. - DENOTES OFFICIAL RECORD BOOK
 - PGS. - DENOTES PAGES
 - U.E. - DENOTES UTILITY EASEMENT
 - P.S.M. - DENOTES PROFESSIONAL SURVEYOR & MAPPER
 - (R.L.) - DENOTES RADIAL LINE
 - - DENOTES PERMANENT CONTROL POINT
 - - DENOTES LIMITED ACCESS EASEMENT
 - L.A.E. - DENOTES LANDSCAPE BUFFER EASEMENT
 - L.B.E. - DENOTES LANDSCAPE BUFFER EASEMENT
 - W.S.E. - DENOTES WATER AND SEWER EASEMENT
 - C.B. - DENOTES CHORD BEARING
 - C.D. - DENOTES CHORD DISTANCE
 - Δ - DENOTES DELTA OR CENTRAL ANGLE
 - ∠ - DENOTES RADIUS DISTANCE
 - ⌒ - DENOTES LENGTH OF CURVE ARC
 - - DENOTES CENTERLINE
 - A.K.A. - DENOTES ALSO KNOWN AS
 - N - DENOTES NORTH
 - S - DENOTES SOUTH
 - E - DENOTES EAST
 - W - DENOTES WEST
 - O.E. - DENOTES OVERHANG EASEMENT

STATE OF FLORIDA
COUNTY OF PALM BEACH
This plat was filed for
record at _____ M., this
day of _____, and duly recorded in
Plat Book No. _____
on Pages _____ through _____
DOROTHY H. WILKEN
Clerk Circuit Court
By _____ D.C.

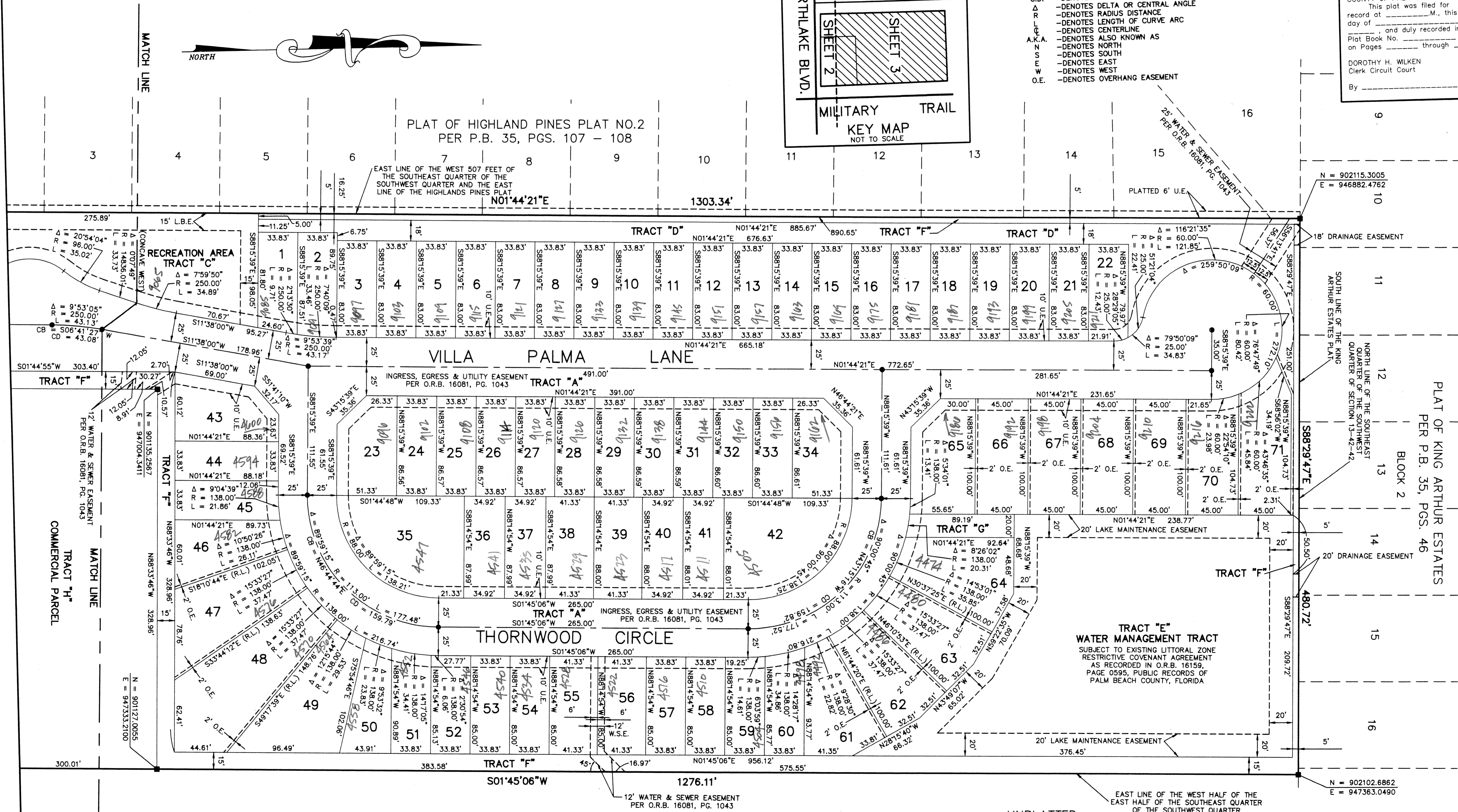

SUBDIVISION Villa Palma at Northlake
BOOK 101
PAGE 143
FLOOD MAP # 150 B
ZONING A/C
QUAD # 25
SE
TAX # 1
FUD NAME

UNPLATTED

UNPLATTED

THIS INSTRUMENT WAS PREPARED BY
JOHN H. MANUCY, JR. P.S.M. 5158 STATE OF FLORIDA
FORD, ARMENTEROS & MANUCY, INC. (LB 6557)
1695 W. INDIANTOWN ROAD, SUITE 14
JUPITER, FLORIDA 33458
561-743-2210